LINE
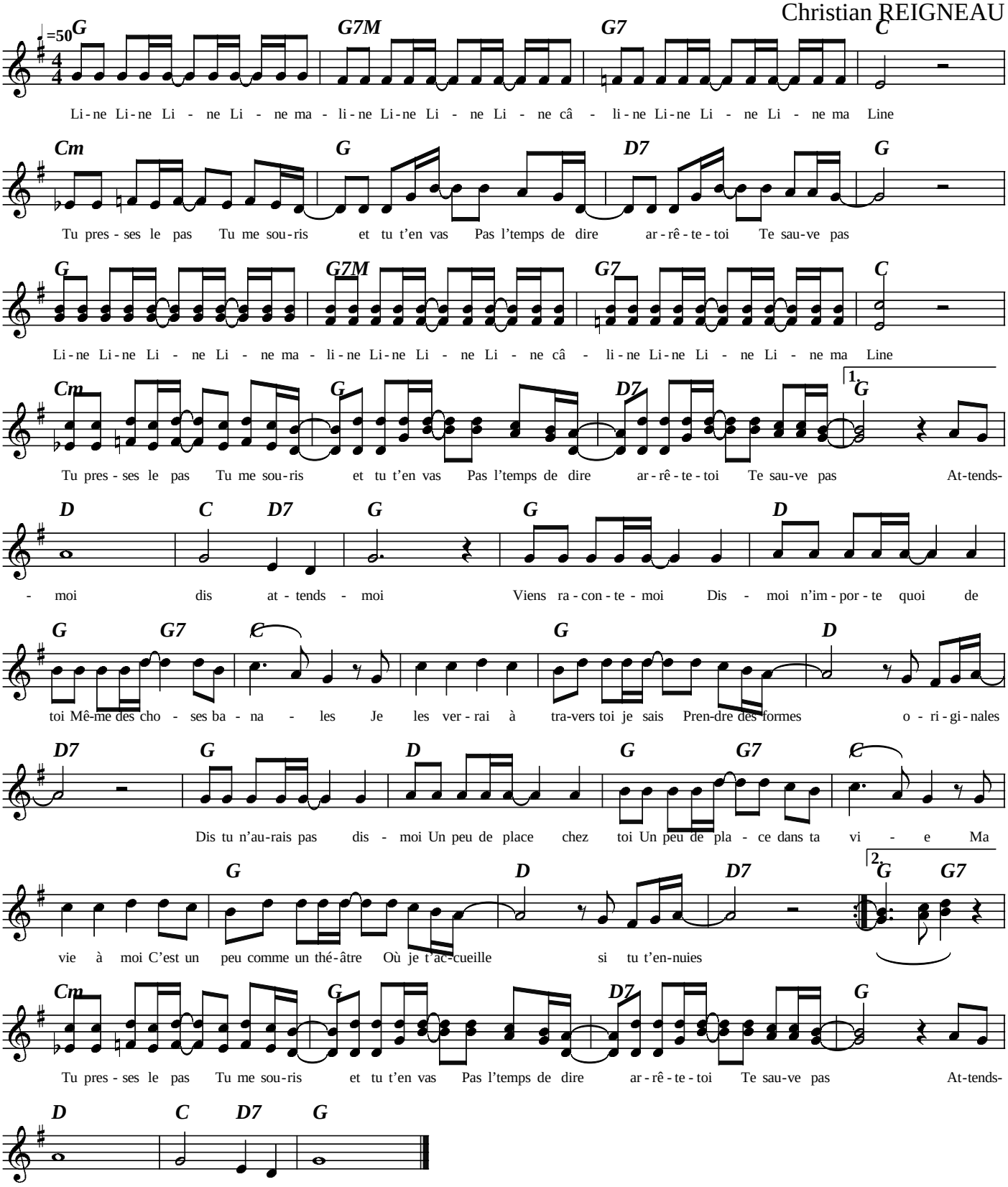
Christian REIGNEAU